Clopin Clopant

Rhythm

arr: R. Marois

B. Coquatrix - P. Dudan

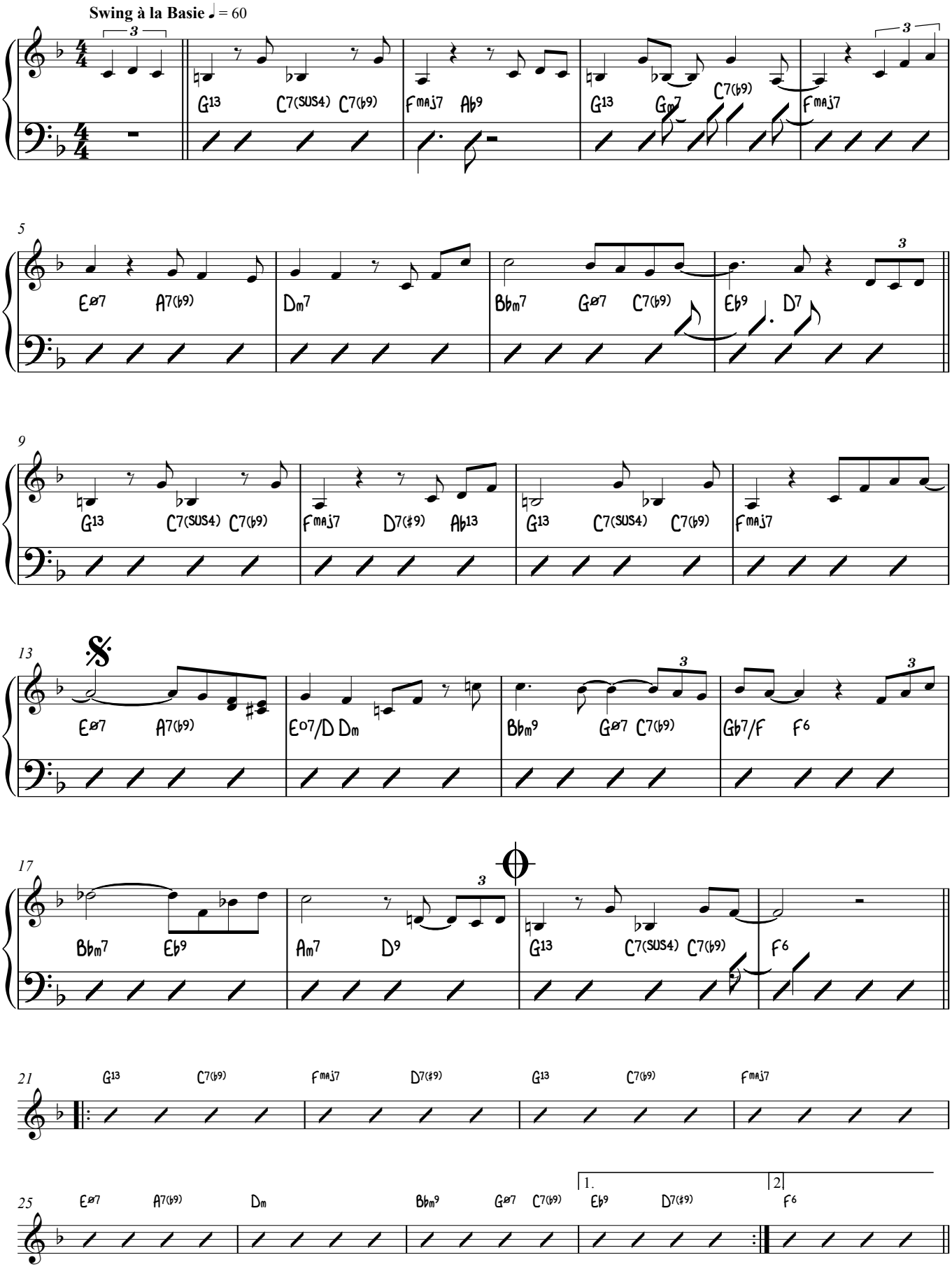

V.S.